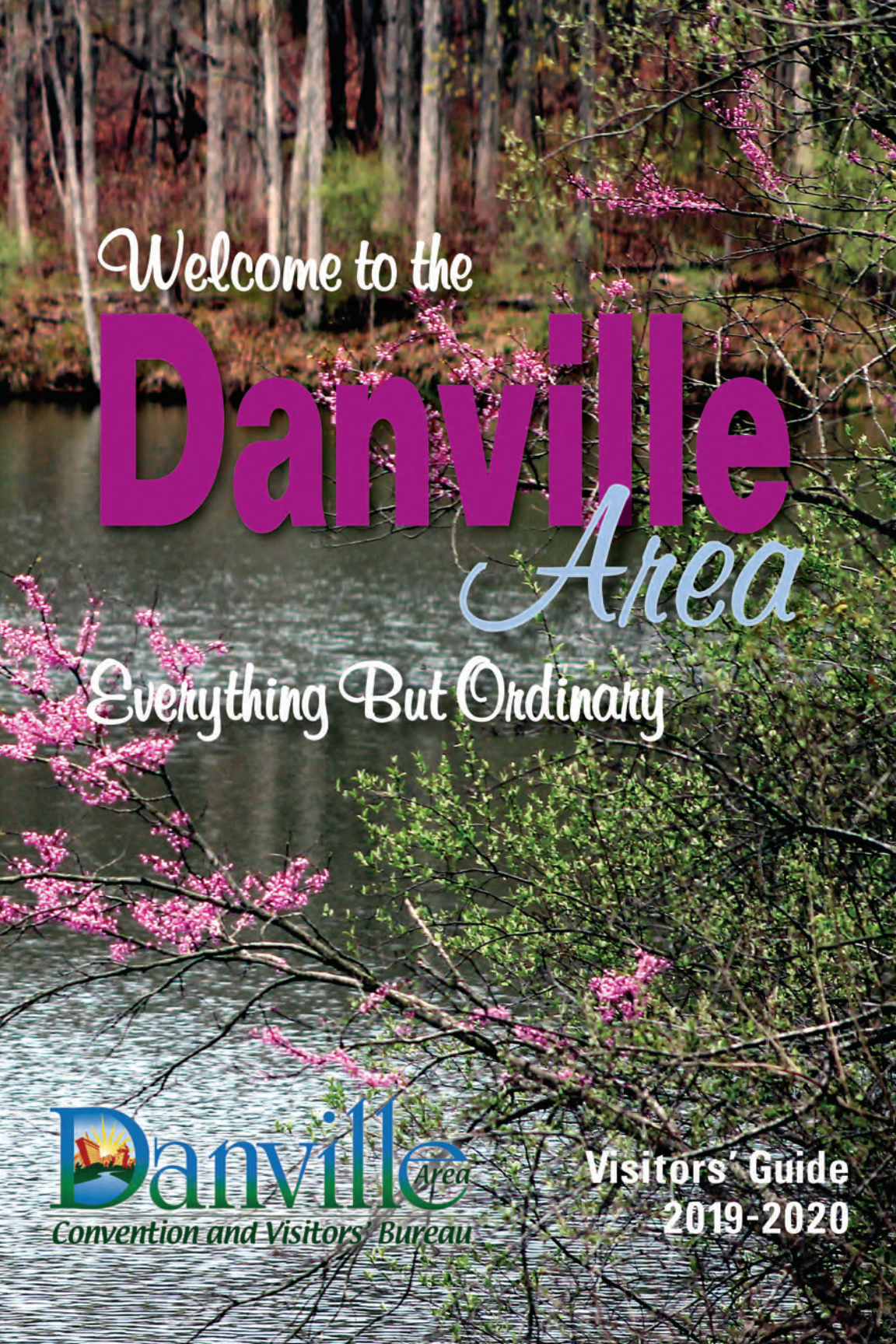
Welcome to the
Danville
Area
Everything But Ordinary
Danville Area
Convention and Visitors' Bureau
Visitors' Guide
2019-2020

Bachelor's At DACC
3+1 Program

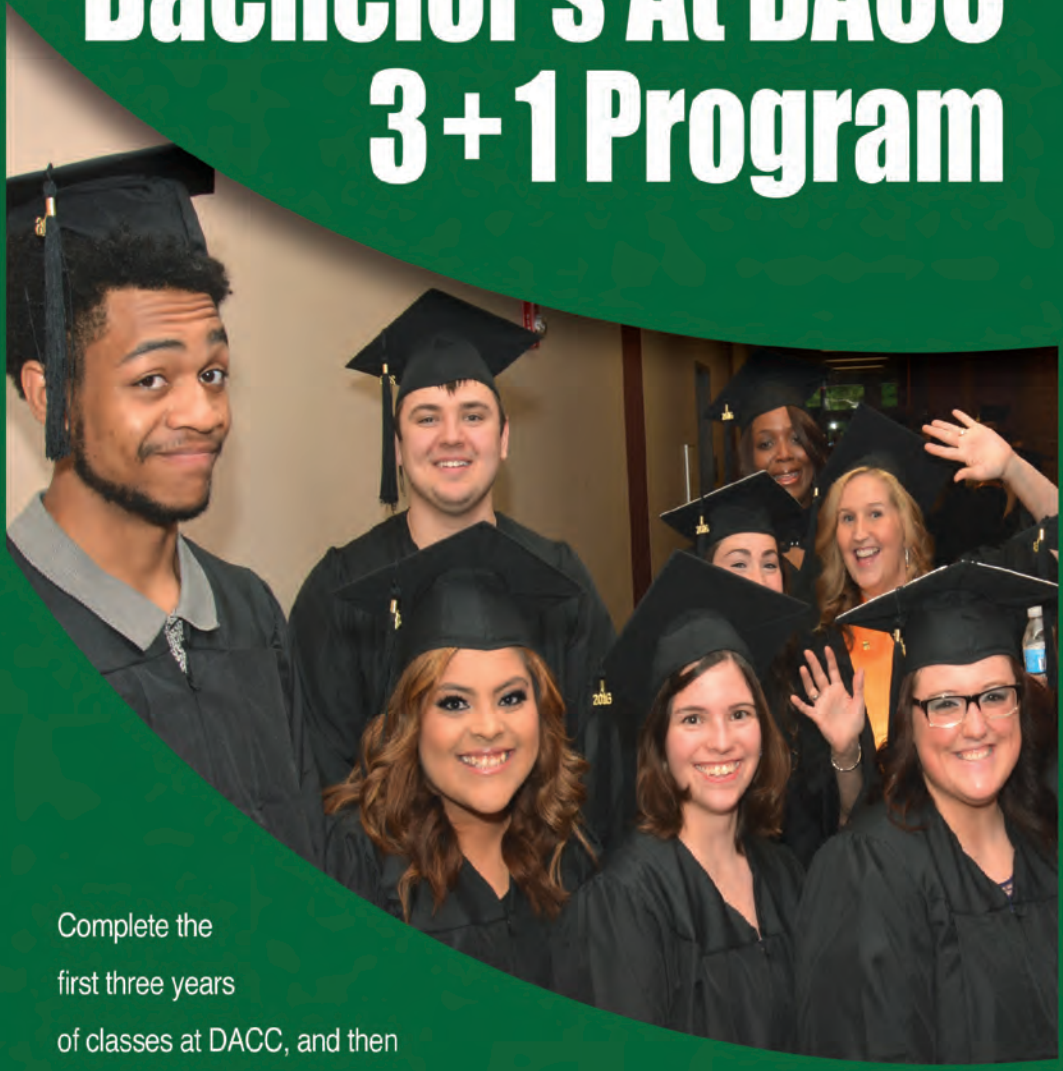

Complete the
first three years
of classes at DACC, and then
the fourth year's credits online
from select partner transfer institutions.

Contact DACC Academic Counseling & Advisement
at **(217) 443-8750** to explore your options or
visit **www.dacc.edu/academics/bachelor.**

Danville Area Community College

A Leader in Student Success

Welcome
to Danville and Vermilion County
#visitdanvillearea

The next time you take a great shot

Share your pictures to #visitdanvillearea

2019-2020 VISITORS' GUIDE

CONTENTS

ARTS	**6-11**
Arts & Culture	8-9
Famous For Our Murals	10-11
OUR HISTORY	**12-17**
Gateway To Lincoln	14-15
Proudly Patriotic	16-19
LOCAL FINDS	**20-23**
PARKS	**24-29**
State & County Parks	26-27
Travel Our Trails	27
City Parks	27-28
SPORTS & RECREATION	**30-35**
MAP	**36-37**
CALENDAR OF EVENTS	**38-41**
SHOPPING	**42-45**
Everything But Ordinary	44-45
Shopping Areas	45
CUSINE	**46-55**
Dining	48
Bar & Grills	50
Quick Service	52
Seasonal & Specialty	54
PLACES TO STAY	**56**
Bed & Breakfast	58
Hotels & Motels	58
Amenity Guide	57
CITY/COUNTY INFORMATION	**64-69**
VERMILION ADVANTAGE INFORMATION	**70**

twitter.com/danvillecvb

facebook.com/danvillecvb

Arts

Danville Art League
320 N. Franklin Street
Danville, IL
217-442-9264
www.danvilleartleague.com
Offers a variety of classes for all ages in many different media. Call or visit their website for classes, special events and art shows!

Danville Barbershop Chorus
Danville, IL
217-497-3087
• Open to men of all ages
• Performs at various events throughout the year

DACC Players
Danville Area Community College
2000 E. Main Street
Danville, IL
217-443-DACC

Danville Municipal Band
Lincoln Park Bandshell
1000 Logan Avenue
Danville, IL
217-431-2272
www.danvillemuniband.com
Free Summer Sunday performances at Lincoln Park

Danville Sweet Adelines
Danville, IL
217-431-0454
www.danvillesweetadelines.com
• Open to women of all ages
• Performs at various events throughout the year
• Annual fall show

Danville Symphony Orchestra
715 W. Fairchild Street
Danville, IL
217-443-5300
www.danvillesymphony.org
• Founded in 1967
• Comprised of over 60 talented musicians

DLO Musical Theatre
P.O. Box 264
Danville, IL 61834
217-431-1660
www.dlomusicaltheatre.com
• Community theatre group formed in 1956

Darkhorse Theatre Company
PO Box 632
Oakwood, IL
Perform at Rabbittown Trade Center, Danville
424-DARK-HTC (424-327-5482)
https://darkhorsetheatreco.wixsite.com/darkhorse

Gregory's Academy of Arts
Gregory Duckett
Danville, IL
217-443-0235
Email: gregorysacademy@gmail.com

Hoopeston Community Children's Choir
First Christian Church
502 E. Main St.
Hoopeston, IL
217-283-6691

Lincoln Park Theatre Company
Lincoln Park Bandshell
1000 Logan Avenue
Danville, IL
217-516-8860
• Free outdoor production each summer

Red Mask Children's Theatre
Kathryn Randolph Theatre
601 N. Vermilion Street
Danville, IL
217-442-5858
www.redmaskplayers.com
• Produces 2 shows annually
• Open to children in grade 3-8
• Performs at annual special events

Red Mask Players
Kathryn Randolph Theatre
601 N. Vermilion Street
Danville, IL
217-442-5858
www.redmaskplayers.com
• Community theatre group established in 1936

TTCD – Teen Theatre Company of Danville
Danville, IL
http://ttcdanville.org
Ttcd2017@gmail.com
• Perfomed, directed, and upheld entirely by teens.
• Three shows per year

Vermilion Festival Chorus
217-446-7543
• Open to anyone 13 and older
• Children's chorus for students in grades 4-7
• Performs at various events throughout the year

ENTERTAINMENT **VENUES**

AMC Village Mall 6
2917 N. Vermilion Street
Danville, IL
217-443-1916
www.amctheatres.com

Dick Van Dyke Auditorium
Danville High School
202 E. Fairchild
Danville, IL
217-444-1500

Historic Fischer Theatre (Est. 1884)
160 N. Vermilion Street
Danville, IL
800-383-4386
www.fischertheatre.com
• Stage Presents Gift Shop
• Fischer Arts & Entertainment Museum

Bremer Center
Danville Area Community College
2000 E. Main Street
Danville, IL
217-443-3222

Kathryn Randolph Theatre
Red Mask Players
601 N. Vermilion Street
Danville, IL
217-442-5858

Lincoln Park Bandshell
Historic Lincoln Park
1000 N. Logan Avenue
Danville, IL
217-516-8860

Little Lorraine
214 E. Main Street
Hoopeston, IL 60942
www.savethelorraine.com

Historic Lorraine Theatre (Est. 1922)
324 E. Main Street
Hoopeston, IL 60942
www.savethelorraine.com

Palmer Arena
100 W. Main Street
Danville, IL
217-431-2424
www.palmerarena.com

Temple Plaza Stage
100 N. Vermilion (corner of North & Vermilion Streets)
Danville, IL
• Picnic area
• Stage/shelter

SUMMER **LIVE MUSIC**

Park Bistro at Kickapoo State Park
May - September
Live bands perform every Wednesday, Friday and Saturday, beginning Memorial weekend until the end of August.

Saturday Morning Summer Sounds & Farmer's Market at the Danville Public Library
May - October
Features weekly music, other demonstrations, activities and family friendly events and of course, our weekly, eclectic mix of art, food and produce vendors!

Summer Sounds Concert Series
May - August
Live bands perform every Friday throughout the summer at Temple Plaza in Downtown Danville

AMBUCS Friday Nights
June - August
Live bands perform every other Friday throughout the summer at Turtle Run Golf Course.

Danville Municipal Band Summer Concerts
June - August
Perform Sundays in Historic Lincoln Park at 7:00pm, if raining at 6;00pm, concerts will be moved to St. James United Methodist Church.

ArtBeat Music Week
June 24-29
Free annual music and art festival in Downtown Danville.

Cheeseburgers & Fun
August 11
Live bands, antique car show, and entertainment with cheeseburgers available for purchase at Kennekuk County Park.

Sleep Creek Vineyards Free Music Fridays
May-October
Live music on Fridays from 6:30pm-8:30pm

Salt Fork Art & Music Festival
September 29-30
Music, art, and wine at a fantastic local winery. Sleepy Creek Vineyards located just 3 miles south of Oakwood, Illinois just off I-74 at the Oakwood exit.

For a complete list see the event calendar at www.visitdanvillearea.com

Famous for our Murals

Danville and Vermilion County are becoming well known for their wall murals. It began with a Walldog sign painter's reunion held here in the summer of 2010, when approximately 125 artists came from as far away as New Zealand and British Columbia to transform downtown Danville, literally overnight.

More murals popped up in Danville, and other Vermilion County towns, illustrating our area's pride in our history and art.

To check for updates or arrange a group tour of the initial murals, email info@danvilleareainfo.com, or call 217-442-2096.

Note: Original Walldog Murals are designated as such.

DANVILLE

Arts in the Park Mural
Historic Lincoln Park
1000 N. Logan Avenue

American Legion Post #210 Murals
201 Prospect Place

Balloon Classic Walldog - #10 WD
22 N. Walnut

C&EI Railroad Walldog - #17 WD
2 E. Main Street

Celebrities of Danville Walldog - #2 WD
200 N. Vermilion Street

Chuckles Walldog - #6 WD
137 N. Walnut Street

Coal Mining in Vermilion County Walldog - #18 WD
N. Hazel Street

Danville Fire Co. #2 Walldog - #11 WD
56 N. Vermilion (alley)

Danville Stadium Walldog - #7 WD
121 N. Walnut

Fecker Brewing Walldog - #13 WD
8 E. North St. (alley)

Germantown Walldog WD
Fairchild Street Overpass
(West Side)

Guerdon Hubbard Walldog - #8 WD
120 N. Vermilion Street

Hot Rod Lincoln Walldog - #12 WD
8 E. North Street

Interurban Walldog - #16 WD
14 N. Hazel Street

Leon's Diner Mural
210 N. Logan Avenue

Lincoln Fairchild Mural
East Fairchild Street Overpass
(East Side)

Lincoln at Fithian House Walldog - #1 WD
220 N. Vermilion Street

Rabbittown Mural
800 E. Main Street

Scenic River Walldog - #5 WD
146 N. Vermilion Street

Star Fireworks Walldog - #15 WD
110 Van Buren Street

Tribute to First Responders
Corner of Fairchild & Griffin Streets

Uncle Joe Cannon Walldog - #3 WD
153 N. Vermilion Street

Wallpups Wall - #9 WD
125 N. Vermilion Street

Windbreaker / Rissman Walldog - #14 WD
118 E. North Street

Woodbury Walldog - #9 WD
125 N. Vermilion Street

GEORGETOWN

Automotive History Mural
Main Street

Ben Franklin Mural
Georgetown Square

Big 4 Railroad Depot
117 N. Main St.
(Side of Family Dollar)

Buffalo Mural
204 Huffman Street
(East wall of Save-A-Lot)

Farming & Mining Mural
Main Street

Fazio Family Mural
Georgetown Square

Grab-It-Here Mural
102 S. Main Street
(North wall of Young's Furniture & Appliance)

Interurban Railway Mural
Georgetown Square

M.A.F. Beauty Salon Mural
106 S. Main Street
(East wall of MAF Salon)

Water Tower 1933-2009
Corner of N. Main & W. 2nd Streets

Watering Hole Mural
Georgetown Square
(100 N. Main Street)

1776 Flag Mural
N. Main Street

RIDGE FARM

Veterans Mural
N. State Street

WESTVILLE

Westville Heritage Tradition Mural
N. State Street

WD: Original Walldog Mural

Our History

Fithian Home
116 N. Gilbert Street
Danville, IL
217-442-2922
www.vermilioncountymuseum.org

Lamon House
1031 N. Logan Avenue
Danville, IL
217-442-2922
www.vermilioncountymuseum.org

Vermilion County Museum
116 N. Gilbert Street
Danville, IL
217-442-2922
www.vermilioncountymuseum.org

Vermilion County War Museum
307 N. Vermilion Street
Danville, IL
217-431-0034
www.vcwm.org

For complete list of Lincoln markers, please contact our office.

LOOKING FOR LINCOLN
www.lookingforlincoln.com

Experience Lincoln's unimaginable journey to greatness through 215 wayside exhibits across Illinois! Danville is a proud community to three of these exhibits.

For complete list visit:
www.lookingforlincoln.com/storytrail

A Friend Forever -
"Looking for Lincoln" Story Trail
116 N. Gilbert • Danville, IL

Danville's Lincoln -
"Looking for Lincoln" Story Trail
Danville City Hall
17 W. Main Street • Danville, IL

Lincoln's Danville Friends
"Looking for Lincoln" Story Trail
26 N. Vermilion Street • Danville, IL

NATIONAL PARK SERVICE
Passport Program

Explore the communities where Lincoln lived, and traveled through the Passport to your National Parks program in the Abraham Lincoln National Heritage Area.

Collect your passport stamps at specific sites.

For a complete list visit:
www.lookingforlincoln.com/Explore/NPSPassportProgram

Danville Area Convention & Visitors' Bureau
100 W. Main Street, Suite #146 • Danville
217-442-2096
Hours: Mon-Fri 9AM-4PM
Closed 12PM -1PM for Lunch

Vermilion County Museum of History
116 N. Gilbert St. • Danville
217-442-2922
Hours:
Tues-Sat 10AM- 5 PM (March - Oct)
Tues-Sat 10AM-4PM (Nov Feb)

Historic Sites & Museums

Bunker Hill Historic Area
Kennekuk County Park
22296-A Henning Road
Danville, IL
217-442-1691
www.vccd.org
- The Vermilion Chapel
- The Gazebo
- Red Oak School
- Neff Grocery
- Oakwood Barber
- Atwood Home
- Laury Barn
- Leisch Windmill
- O'Leary's Dining
- Bismarck Train Depot

Catlin Heritage Museum
210 N. Paris
Catlin, IL
217-427-5766
www.rootsweb.ancestry.com/~ilchs

Danville National Cemetery
(National Register)
1900 E. Main Street
Danville, IL
217-554-4550
www.cem.va.gov
Serves as the final resting place for veterans from the Civil War to present.

Depot Railroad Museum
210 E. Benton Street
Rossville, IL
217-748-6615
www.danvillejct.org

Georgetown Historical Society Museum
501 N. Main Street
Georgetown, IL
217-662-8994
www.georgetownil.com

Fithian Home
(National Register – Lincoln Site)
Vermilion County Museum
116 N. Gilbert Street
Danville, IL
217-442-2922
www.vermilioncountymuseum.org
Home of Dr. William Fithian, Civil War surgeon and personal friend of Abraham Lincoln. Lincoln gave a speech from the balcony of the home prior to this presidential run, and the bedroom Lincoln used on his visits remains as it was in the 1800s.

Historic Fischer Theatre Arts and Entertainment Museum
160 N. Vermilion Street
Danville, IL
800-383-4386
- Stage Presents Gift Shop
- Fischer Arts & Entertainment Museum

Historic Lorraine Theatre
324 E. Main Street
Hoopeston, IL 60942
www.savethelorraine.com

Lamon House
1031 N. Logan Avenue
Danville, IL
217-442-2922
www.vermilioncountymuseum.org
An 1840's Greek Revival Cottage built by Joseph Lamon, cousin of Ward Hill Lamon, Abraham Lincoln's law partner and bodyguard.

Mann's Chapel
15205 Mann's Chapel Road
Rossville, IL
217-442-2922
www.vermilioncountymuseum.org

Rossville Historical Society Museum
108 W. Attica Street
Rossville, IL
217-748-6045

Spring Hill Cemetery
301 E. Voorhees Street
Danville, IL
217-442-0334

Vermilion County Museum
116 N. Gilbert Street
Danville, IL
217-442-2922
www.vermilioncountymuseum.org
The museum is designed to resemble the county's 1833 courthouse, highlighting Lincoln's law desk and other memorabilia. The museum is housed on two floors (ADA accessible) it sits directly behind the Fithian Home.

Vermilion County War Museum
307 N. Vermilion Street
Danville, IL
217-431-0034
www.vcwm.org
Covering the Revolutionary War through current times, this 14,000 sq. ft. museum displays artifacts and memorabilia from all conflicts. It features special displays for D-Day, Medal of Honor, Prisoners of War, Trench Art, Merchant Marines, communication systems, rare uniforms, and the LST-325. A Blue-Star museum, it was voted the finest of its type in the country.

Westville Depot & Historical Museum
South State Street
Westville, IL

Proudly Patriotic

DANVILLE

Danville National Cemetery
(National Register)
1900 E. Main Street
217-554-4550
www.cem.va.gov
Serves as the final resting place for veterans from the Civil War to present.

Danville National Cemetery War Memorial
(William Clark Noble, Artist)
Danville National Cemetery
1900 E. Main Street

Aircraft in Honor of the Men Who Served
at Chanute Air Force Base – Aircraft with marker
Intersection of W. Main St. & S. Logan Ave.

Soldiers' Circle Memorial
Spring Hill Cemetery
301 E. Voorhees Street

Vermilion County Korean and Vietnam War Memorial
Memorial Way
400 block of N. Hazel Street

Vermilion County War Museum
307 N. Vermilion Street
217-431-0034
www.vcwm.org
Covering the Revolutionary War through current times, this 14,000 sq. ft. museum displays artifacts and memorabilia from all conflicts. It features special displays for D-Day, Medal of Honor, Prisoners of War, Trench Art, Merchant Marines, communication systems, rare uniforms, and the LST-325. A Blue-Star museum, it was voted the finest of its type in the country.

Womens War Memorial
Corner of E. Madison &
N. Hazel Streets

World War I Victory Monument
(Lorado Taft, Artist)
Intersection of W. Main and
S. Gilbert Streets

World War II Monument
Memorial Way
400 block of N. Hazel Street
- Major Kenneth D. Bailey, Medal of Honor

For complete list of other memorials and Veteran Posts please contact our office..

Local Finds

Big Thorn Farm & Brewery
14274 E. 600 North Road
Georgetown, IL 61846
217-597-0156
www.bigthornfarm.com
15-acre off-grid farm and brewery in scenic Vermilion County, Illinois. They brew wood-aged, cellar-fermented, naturally-carbonated beer using solar-power and farm ingredients.
• The Tree Bar (April-October)
• The Greenhouse Bar (October-April)
Open Friday, Saturday & Sunday

Hooves of Hope
7757 US Route 136
Potomac, IL 61865
217-987-6961
www.hooves-of-hope.com
Hooves of Hope seeks to provide hope and healing to children and their families through the use of horses.

Kickapoo Pottery
9402 E. 2045 North Road
Oakwood, IL 61858
217-474-5256
www.kickapoopottery.com
The studio is open the first full weekend of each month (April – December) and by appointment. All pieces are hand-thrown on the potter's wheel, lead free and oven & microwave safe.

Lindley Sign Post Forest
Corner of Harrison & Vermilion Streets
Danville, IL
Carl Lindley, a Danville native and GI, started a Sign Post Forest where he was stationed at Watson Lake in the Yukon in 1942. The Lindley Sign Post Forest opened in 2010.

Long Lane Honey Bee Farms
914556 N. 1020 East Road
Fairmount, IL 61841
217-427-2678
www.honeybeesonline.com
A family owned bee business and certified Master Beekeepers. Well known for basic beekeeping lessons and classes.

Ludwig Farmstead Creamery
17591 North 600 East Road
Fithian, IL 61844
217-260-1953
www.ludwigfarmsteadcreamery.com
Producers of European style artisan cheese made with day-fresh milk from their own Holstein cows.

Sleepy Creek Vineyards
8254 East 1425 North Road
Fairmount, IL 61841
217-733-0330
www.sleepycreekvineyards.com
Experience wine at the source at Vermilion County's only vineyard, winery and tasting room.

Parks

State Parks

Kickapoo State Park

10906 Kickapoo Park Road • Oakwood, IL
217-442-4915
www.dnr.state.il.us

- 2,850 acre park built on former strip-mined land
- Over 16 miles of hiking trails
- 14 miles of biking trails
- 22 deep-water ponds for fishing and boating
- National Scenic River
- Campground and shelter rentals available
- Hunting, mountain biking, scuba diving, and ice skating permitted
- Canoe, kayak, tube, and paddleboat rentals available

Middle Fork State Fish and Wildlife Area

10906 Kickapoo Park Road Oakwood, IL
217-442-4915
www.dnr.state.il.us

- 2,700 acre area
- 35 miles of marked scenic equestrian, cross country skiing, and snowmobiling trails
- Access to the Middle Fork National Scenic River Hunting, canoeing, and picnicking permitted
- Campground and equestrian campground rentals available

Harry Babe Woodyard State Natural Area

19284 E. 670 North Road Georgetown, IL
217-442-4915
www.dnr.state.il.us

- 1,104 acre area
- Supports 12 state endangered or threatened species
- Hiking, fishing, and hunting permitted

County Parks

Forest Glen County Preserve

20301 East 900 North Road • Westville, IL
217-662-2142
www.vccd.org

- 1,900 acre park featuring restored tall-grass prairie
- 25 miles of walking and biking trails
- 72 foot observation tower
- Campground and shelter rentals available
- Features the 40 acre Michael G. Reddy Arboretum

Heron County Park Wetlands Boardwalk

W. Newell Road • Danville, IL
217-442-1691
www.vccd.org

- 950 foot floating boardwalk
- Observation tower
- Excellent wildlife viewing and fishing

indicates campground

Kennekuk County Park
22296-A N. Henning Road • Danville, IL
217-442-1691
www.vccd.org
- 3,000 acre park featuring forested and prairie habitat
- 15 miles of walking and biking trails
- 170 acre lake (9.5 HP limit)
- Access to the Middle Fork National Scenic River
- Historic area including buildings from the 1800s
- Shelter rentals available
- Deer, turkey, waterfowl and upland game hunting permitted
- Visitor's center including history exhibits, Native America displays, and 1,000 gallon aquarium

Lake Vermilion County Park
2607 Denmark Road • Danville, IL
217-442-1691
www.vccd.org
- 1,000 acre lake open year round
- Boat ramp, dock complex, concession stand, maintenance building, playground, and open shelter
- Open to power boating (unlimited HP), jet skiing, and water skiing
- Excellent wildlife viewing and fishing

VERMILION COUNTY CONSERVATION DISTRICT

Special Events and Activities

- June 29; July 27; August 31 | Guided Hikes in *Forest Glen*
- Sat. August 10 | Cheeseburgers & Fun *Kennekuk County Park*
- Sat. & Sun. Sept. 28 & 29 | Revolutionary War Reenactment *Forest Glen County Park*
- Sun. Sept. 29 | Pioneer Craft Day *Forest Glen Homestead Cabin*

Visit www.vccd.org or call 217-442-1691 for more information.

Travel Our Trails

Over 100 miles of hiking, biking & equestrian trails in over 15,000 acres of public parklands.

Kickapoo State Park
10906 Kickapoo Park Road
Oakwood, IL
217-442-4915
www.dnr.state.il.us
- Seven marked trails run through the park
- Mountain biking – multiple trail system is rated easy to very technical
- KICKAPOO RAIL TRAIL

Forest Glen Park Preserve
20301 East 900 North Road • Westville, IL
217-662-2142
www.vccd.org
- Offers thirteen trails
- 72-foot observation tower

Kennekuk County Park
22296-A N. Henning Road • Danville, IL
217-442-1691
www.vccd.org
- Features eight trails

Middle Fork State Fish and Wildlife Area
10906 Kickapoo Park Road • Oakwood, IL
217-442-4915
www.dnr.state.il.us
- 35 miles of marked scenic trails
- Borders Illinois' only Wild and Scenic River

Southgate Habitat Area Trail
3630 Southgate Drive Danville
(corner of Southgate Drive & Borgen Drive)
- ¾ mile long ADA-compliant paved trail loops around a 4.5 acre pond
- Surrounding area features native trees, shrubs, and grasses

Winter Park Cross Country Course
900-1300 East Winter Avenue • Danville
- Located around the Danville Area Soccer Complex
- Choice from 1 – 3.1 mile moderate coursed to run or walk

Fetch Dog Park Espenscheid Park
Kimball north of Voorhees • Danville
For Rules and Regulations
www.FetchDogPark.org
or email info@FetchDogPark.org
- Park hours are dawn to dusk
- Out of town guests are welcome
- Donations are appreciated

NOTE: Trail Guide Is Available On Our Website Or By Mail

City Parks

Cannon Park
1701 N. Jackson Street • Danville
- 5 acre park
- Picnic area
- Playground equipment
- Tennis court

Carver Park
420 E. Williams Street • Danville
- 10 acre park
- Picnic area
- Playground equipment
- Softball field
- Two basketball courts
- Tennis court
- Shelter

Douglas Park
520 S. Bowman Avenue • Danville
- 16 acre park
- Picnic area
- Playground equipment
- Softball field
- Basketball Court
- Two shelters
- Stage
- Skateboard park
- 20 horseshoe pits

Ellsworth Park
100 Oakwood Avenue • Danville
- 60 acre park
- Lighted softball diamond
- Playground
- Soccer field
- Football field
- Fishing
- Lighted basketball courts
- Concession stand
- Picnic area

Garfield Park
Danville Muncipal Swimming Pool
820 N. Griffin Street • Danville
- AMBUCS “Sprayground for Everyone”
- Zero-depth water-play area
- Fully accessible to children of all abilities
- 12 acre park
- Picnic areas
- Danville Municipal Pool
- Playground equipment
- 2 Basketball courts

Fetch Dog Park Espenscheid Park
Kimball north of Voorhees Danville
For Rules and Regulations
www.FetchDogPark.org
or email info@FetchDogPark.org
- Park hours are dawn to dusk
- Out of town guests are welcome
- Donations are appreciated

Liberty Park
200 E. Liberty Lane • Danville
- 7 acre park
- Picnic area
- Playground equipment
- Lighted tennis courts
- Soccer field
- Walking trail
- Basketball court

Lincoln Park
1000 Logan Avenue • Danville
- AMBUCS Independence Playground
- Lighted basketball courts
- Tennis courts
- Picnic area
- Playground
- Sandlot
- Football field
- Concession stand
- Modern bandshell
- Site of the Lamon House, Danville Tennis Center and annual Arts in the Park.

Meade Park
20 S. Oregon Street • Danville
- 10 acre park
- Picnic area
- Playground equipment
- Softball field
- Basketball court

Winter Park
900 E. Winter Avenue • Danville
- AMBUCS Playground for Everyone
- Fully accessible to children of all abilities
- Sand
- Musical features
- Spray water park
- Picnic area
- Restrooms
- Interactive playground features
- 26 acre park
- Multiple softball diamonds
- Sand volleyball
- Concession stand
- Multiple Soccer fields
- Shelters
- Walking trail

KICKAPOO Adventures
Adventure Starts Here
Canoeing
Kayaking
Tubing • Biking
Reserve online at
kickapooadventures.com
(217)446-8399

CALENDAR OF EVENTS

July 14 & 15
French & Indian War Reenactment
A free and educational event for the whole family at the Forest Glen Homestead Cabin Area.

August 10
Cheeseburgers & Fun
Live bands, antique car show, and entertainment with cheeseburgers available for purchase at Kennekuk County Park.

September 14
Wool Dyeing Demonstration
Natural dyes will be used on wool and other fabrics by Champaign-Urbana Spinners and Weavers at Forest Glen's Homestead Cabin.

September 28 & 29
Revolutionary War Reenactment
A free and educational event for the whole family at the Forest Glen Homestead Cabin area.

November 3
Thanksgiving at the Cabin
Learn and sample how the areas first settlers prepared their Thanksgiving dinners over an open fire at the Homestead Cabin in Forest Glen.

December 1
Holiday Open House
Historic Bunker Hill Area
Kennekuk County Park

December 1 -31
Holiday Lights at Bunker Hill
Bunker Hill Historic Area in Kennekuk County Park will be lit up each night 5-8 PM in celebration of the holidays.

March 2020
Forest Glen Preserves Annual Maple Syrup Open House
See Maple Syrup production at the Sugar Bush and visit the Homestead Cabin. If conditions permitForest Glens Famous Maple Syrup available to purchase at the Nature Center while quantities last.

Sports & Recreation

SKIPPERS
4
AZTEC
10

Danville Dans Baseball Schedule

Danville Stadium
610 Highland Blvd • Danville, IL
217-918-3401
www.danvilledans.com
Member of the Prospect League
Wood Bat Summer Collegiate League
Season: Mid May – Mid August

DANVILLE DANS 2019 HOME SCHEDULE

JULY
July 2 vs Terre Haute
July 5 vs Springfield
July 6 vs Springfield
July 9 vs Terre Haute
July 16 vs Lafayette
July 19 vs Terre Haute
July 20 vs Terre Haute
July 21 vs Champion City
July 25 vs Springfield
July 27 vs Dupage
July 31 vs Chillicothe

AUGUST
Aug 1 vs Terre Haute
Aug 2 vs Lafayette
Aug 5 vs Terre Haute
Aug 6 vs Terre Haute

American Legion State Golf Tournament

August 3 & 4
Two-day tournament held at Harrison Park Golf Course and Turtle Run Golf Club.

NJCAA Mens' Division II National Junior College Basketball Championships
Danville Area Community College
Mary Miller Gymnasium
2000 E. Main Street
Danville, IL
www.dacc.edu/njcaa

TOURNAMENT DATES
March 17-21, 2020
March 16-20, 2021
March 15-19, 2022
March 21-25, 2023

Danville Dashers
100 W. Main Street, Suite 143
Danville, IL
217-213-8939
www.danvilledashers.com
Member of the Federal Professional Hockey League (Single A)
Season: November - April

DANVILLE DASHERS 2019-2020 HOME SCHEDULE	
Nov 1 vs Danbury	Feb 1 vs Delaware
Nov 2 vs Danbury	Feb 7 vs Elmira
Nov 8 vs Watertown	Feb 8 vs Elmira
Nov 9 vs Watertown	Feb 14 vs Carolina
Nov 27 vs Michigan	Feb 15 vs Carolina
Nov 30 vs Port Huron	Feb 22 vs Michigan
Dec 20 vs Port Huron	March 1 vs Mentor
Dec 21 vs Port Huron	March 13 vs Columbus
Dec 31 vs Mentor	March 14 vs Columbus
Jan 3 vs. Mentor	March 15 vs Columbus
Jan 10 vs Michigan	March 20 vs Michigan
Jan 11 vs Michigan	April 3 vs Michigan
Jan 31 vs Delaware	April 4 vs Michigan

GOLF

Danville Country Club
2718 Denmark Road • Danville
217-442-5213
www.golfdanvillecc.com

Harrison Park Golf Course
1300 W. Voorhees St. • Danville
217-431-2266
www.harrisonparkgolfcourse.com

Hubbard Trail Country Club
13937 E. 3680 North Road • Hoopeston
217-748-6521
www.hubbardtrail.com

Turtle Run Golf Club
332 E. Liberty Lane • Danville
217-442-8876
www.turtlerungolfclub.com

Wolf Creek Golf Club
2521 Perrysville Road • Danville
217-446-1025
www.wolfcreeknine.com

RECREATION

Bulans Bowl
1436 Warrington Avenue • Danville
217-442-1144

Danville Family YMCA
1111 N. Vermilion Street • Danville
217-442-0563
www.danvilleymca.org

Danville Tennis Center
900 Lincoln Park Avenue • Danville
217-443-4232
www.danvilletenniscenter.com

Fast Lanes Bowling
719 W. Elm Street • Hoopeston
217-283-6505

Garfield Municipal Pool
200 N. Commerce Street • Danville
217-431-2272
- AMBUCS “Sprayground for Everyone”
- Zero-dpeth water-play area
- Fully accessible to children of all abilities

Illini Skateland
9 Brewer Road • Danville
217-442-3340
www.illiniskateland.com
Roller skating, Miniature Golf & Laser Tag

Kickapoo Adventures
1 Clear Pond (Inside Kickapoo State Park) • Oakwood
217-446-8399
www.kickapooadventures.com
Canoe, kayak, paddle board, tube and bike rentals

Lincoln Lanes
107 W. Harrison St. • Danville
217-442-0861
www.lincolnlanesil.com

Palmer Arena
100 W. Main Street • Danville
217-431-2424
Ice Skating, Youth Hockey & Bumper cars on Ice
www.palmerarena.com

Riverside Kayak & Tube Rentals
23829 State Route 1 • Danville
217-799-2763
Kayak and tube rentals

Skater's Paradise
425 Cedar Street • Hoopeston
217-283-7428

Westville Legion Lanes
115 S. State Street • Westville
217-267-2342

ANNUAL EVENTS:

June 8 – Lake Mingo Trail Run
Hosted by the Kennekuk Trail Runners, competitors will tackle 7.1 miles of challenging trails circling Lake Mingo in Kennekuk County Park.

August 10 - Annual Howl at the Moon Run
The largest annual timed ultramarathon in the United States is held each year at Kennekuk County Park on a 3.29 mile loop.

January 5 - Siberian Express Trail Run
The number one winter race in the Midwest consists of 7.45 miles of trail running at Kickapoo State Park, regardless of weather.

Danville

AND SURROUNDING AREAS

Danville Area
Convention and Visitors' Bureau

For more information and a complete listing of area facilities and events, call:
The Danville Area Convention and Visitors' Bureau
(217) 442-2096 or (800) 383-4386
www.visitdanvillearea.com

1. Danville Country Club
2. Viillages Mall
3. Turtle Run Golf Course
4. Schlarman High School
5. Springhill Cemetery
6. Winter Parl/Soccer Complex Playground for Everyone
7. American Legion Baseball Park
8. Lakeview School of Nursing
9. Harrison Park Golf Course
10. Danville High School
11. Fischer Theatre
12. OSF Medical Center
13. Vermilion County Museum
14. City Hall
15. Palmer Arena
16. VC War Museum
17. Public Library
18. Danville Area CVB
19. U.S. Post Office
20. Vermilion County Courthouse
21. Loredo Taft Victory Monument
22. Towne Centre Mall
23. Danville Stadium
24. Veterans Affairs Medical Center
25. Danville Area Community College
26. National Cemetery
27. Wolf Creek Golf Course

LODGING

28. Days Hotel and Conference Center
29. Hampton Inn & Suites
30. Holiday Inn Express Hotel & Suites
31. Quality Inn
32. Red Roof Inn & Suites
33. Regency Inn - Best Western
34. Riverside Inn - Best Western
35. Sleep Inn & Suites
36. Super 8
37. The Yorkshire Bed & Breakfast
38. The Has Bin Guest House, Alvin, IL
39. TownePlace Suites by Marriott

For more information

on area events, turn to the Calendar on pages 40 & 41

Calendar of Events

Danville Farmers' Market
May - October
Vendors will have goods to sell 8 AM - Noon Saturdays, starting May 19th and Wednesdays, starting June 27th at The Crossroads Church parking lot on N. Vermilion.

Drivin' the Dixie
June 15
Join the fun and drive your car, truck, or motorcycle along the old Dixie highway from Danville, IL to Momence, IL.

Vermilion County Fair & Expo
June 19-23
Located at the Vermilion County Fairgrounds, grandstand events include a queen pageant, truck and tractor pull, talent contest, flat truck racing, and demo derby.

Arts in the Park
June 22-23
Over 60 artists booths will be on display in a juried art show at Lincoln Park along with performing arts on stage and an antique car show on Saturday morning.

Annual Midwest Heritage Quilt Show
July 1-31
Magnificent quilts will be on display at the Vermilion County Museum throughout the month of July with awards given in various categories.

Balloons Over Vermilion
July 12 & 13
Featuring thirty hot air balloons launching and tethering, as well as mass ascents, fly ins and balloon glows at the Vermilion County Regional Airport.

Georgetown Fair
August 3-10
Ag exhibits, carnival rides, and live entertainment will all be presented at the Georgetown Fairgrounds.

76th Annual National Sweetcorn Festival
August 29 – September 2
Originated in Hoopeston, IL in 1941 to celebrate the yearly harvest of sweetcorn, the festival has grown into a national event known for serving nearly 50 tons of free sweetcorn each year and hosting the National Sweetcorn Pageant.

Vermilion River Fall Festival
September 20-22
Arts and crafts, live entertainment, and concessions can all be found at Ellsworth Park.

Annual Vermilion River Car Show & Swap Meet
September 21
The Illiana Antique Automobile Club will host rods, customs, stock and restored cars and trucks at Ellsworth Park.

Sleepy Creek Vineyards Art & Music Festival
September 28-29
Great event with music, art, and wine at a fantastic local winery. Sleepy Creek Vineyards located just 3 miles south of Oakwood, Illinois just off I-74 at the Oakwood exit. Come out and enjoy the fun!

Festival of Trees
November 16-20
"Spread the Cheer" is the theme at the David S. Palmer Arena as hundreds of beautifully decorated Christmas trees and wreaths are displayed along with live entertainment and performances.

Night of Lights Parade
November 16 - 5 pm
Lighted floats will be illuminated as they stroll through Downtown Danville on route to the 2019 Festival of Trees "Spread the Cheer".

Vermilion County Museum Holiday Open House
December 2
Come experience Christmas at the Museum. There will be costumed characters, Santa Claus, refreshments, and special entertainment.

Christmas Village Craft Fair
December 6 & 7
Harrison Park Clubhouse
30+ Craft vendors

NJCAA Div II Men's National Basketball Championship
March 17-21
Danville Area Community College will host teams from across the country in the National Tournament for the 27th consecutive year.

Shopping

Market
fresh produce
Do all Things With Love
MILK
CREAM
PURE ORGANIC MILK
mail
ORGANIC
FARM
HIGH GRADE
Fresh daily

EVERYTHING BUT ORDINARY

DOWNTOWN DISTRICT

The Alley Gallery
113 N. Vermillion Street
Danville • 217-497-2286

Back Alley Creation's
46 N. Vermillion Street
Danville • 217-497-8283

Browse-A-Round
310 N. Vermillion Street
Danville • 217-446-0804

Crafty Girls Boutique
8 E. North Street
Danville • 217-806-1498

Fancy That Bridal Shop
138 N. Vermillion Street
Danville • 217-442-6814

Flea Pickers U.S.A.
19 E. North Street
Danville • 217-504-6963

Glory Daze Antiques and Uniques
142 N. Vermillion Street
Danville • 217-442-2665

Habitat for Humanity Restore
422 N. Vermilion
Danville • 217-442-0004

Heartland Fair
126 N. Vermillion Street
Danville • 217-442-3700

Images Framing & Fine Arts
421 N. Gilbert Street
Danville • 217-431-2156

Memories by Design
2 E. Main Street, Suite 114
Danville • 217-446-9158

Merle Norman Cosmetic Shop
14 W. North Street
Danville • 217-442-7666

Mud & Honey Boutique
2 E. Main Street
Danville • 217-274-7205

Sweet Repeats
101 N. Vermilion Street
Danville • 217-516-8237

Once in a Blue Moon
433 N. Gilbert Street
Danville • 217-474-7218

Rabbittown Antiques & Artisans
419 E. Main Street
Danville • 217-597-0556

Rothery Jewelers
147 N. Vermillion Street
Danville • 217-442-3562

Stage Presents: The Fischer Theatre Gift Shop
158 N. Vermillion Street
Danville • 217-443-2561

Shoppes at Charlotte's
407 Ann Street
Danville • 217-442-2839

Vintage Villains
126 N. Vermillion Street
Danville • 217-213-5664

RETAIL DISTRICT

Hall of Fame Plagues & Signs Sign Shop
3550 N. Vermilion Street
Danville • 217-446-8313

Its So Me Boutique
2830 N. Vermilion Street
Danville • 217-446-4886

Jo-Ann Fabric and Craft Store
2917 N. Vermillion Street, Suite C17
Danville • 217-446-4344

Logan Layne
11 E. Liberty Lane, Suite B
Danville • 217-474-8826

Resh Frame Shop
9 Poland Road
Danville • 217- 443-4515

OTHER AREAS

Cornerstore Antiques
735 Wayne Street
Danville • 217-477-3653

Danville Gardens
1307 Cleary Avenue
Danville • 217-442-4944

Olde Yankee Rose
3008 E. Main Street
Danville • 217-497-3301

Threads of Time
207 S. Buchanan Street
Danville • 217-431-9202

CATLIN

Pauline's Attic Floral-N-Flair
108 Sandusky Street
Catlin • 217-427-5888

MR. TAXI
442-2800
Westville - Georgetown
Catlin - Hegeler - Belgium
Danville - Tilton
"Let us be your designated driver"

FAIRMOUNT

Sleepy Creek Vineyards
8254 E. 1425 North Road
Fairmount • 217-733-0330

FITHIAN

The Crow's Nest
17119 N. 600 East Road
Fithian • 217-354-4241

The House of Florence
103 N. Main Street
Fithian • 217-841-0875

Ludwig Farmstead Creamery
17591 N. 600 East Road
Fithian • 217-260-1953

GEORGETOWN

Flowers on Main
804 N. Main Street
Georgetown • 217-662-2300

Rustic Charm
1011 N. Main Street
Georgetown • 217-662-6043

HOOPESTON

Better Living
401 - 1/2 W. Main Street
Hoopeston

Farming with Flowers Greenhouse
2418 E. 100 North Road
Hoopeston • 217-283-7427

The Pink Poodle Unique Boutique
1016 W. Orange Street
Hoopeston • 217-283-4004

Simply Treasures
216 S. Market
Hoopeston • 217-274-2956

Treasured Roots Flower Shop and Specialty Gifts
702 W. Main Street
Hoopeston • 217-283-5578

OAKWOOD

Kickapoo Pottery
9402 E. 2405 N. Road
Oakwood • 217-474-5256

Sugar Shack Antiques
9912 E. 1980 North Road
Oakwood • 217-260-9713

POTOMAC

Three Crazy Crows
31200 N. 900 East Road
Potomac • 217-987-5282

ROSSVILLE

Twisted Sisters
129 S. Chicago Street
Rossville • 217-433-9056

TILTON

Belgium Antique Mall
3015 Georgetown Road
Tilton • 217-267-2141

KB Signs
1 S. Hodge Street
Tilton • 217-607-6267

SHOPPING AREAS

DOWNTOWN DISTRICT

Towne Centre
2 E. Main Street, Suite 2J
Danville • 217-446-5643

RETAIL DISTRICT

Danville Crossings / Walmart
4141 N. Vermilion Street
Danville • 217-443-9520

Danville Village Mall
2917 N. Vermilion Street
Danville • 217-446-7886

Kohl's
3707 N. Vermilion Street
Danville • 217-431-6628

Meijer
3649 N. Vermilion Street
Danville • 217-655-7200

TJ Maxx
3689 N. Vermilion Street
Danville • 217-446-6129

FIRST SAVINGS BANK
6 West Williams,
P.O. Box 66,
Danville, IL 61834
(217) 446-3854
Incorporated 1880

YOU DON'T HAVE TO LIFT A HAMMER TO HELP
SHOP. DONATE. VOLUNTEER.
Habitat for Humanity ReStore®

Wed. - Sat. 10am-5pm | 422 N Vermilion St., Danville, IL
Come Join the Fight against Poverty Housing!!
danvillerestore@gmail.com or (217) 442-0004

Cuisine

COFFEE
Brewed Coffee 1.90 / 2.15 / 2.40
50% off in-house refills
Cold Brew 2.65 / 3.65
Pour Over 2.70 / 3.20 / 3.70
Nitro Coffee 2.95 / 3.95
Brew Box 14.95
96 oz. serves 8-10
Add cups, cream and sugar 2.50
Cold Brew Growler 19.95
Growler Refill 14.95
Coffee Beans varies
Single origin selections rotate quarterly
Available whole bean or freshly ground
SEASONAL DRINKS
-cafe miel latte
& raspberry frappe
-Irish cream nitro
cold brew
SPECIALTY DRINKS
Espresso Based Drinks
Latte 3.10 / 3.60 / 4.10
Add flavored syrup .50
Mocha 3.60 / 4.10 / 4.60
Frappe 3.75 / 4.75
Iced Latte 3.10 / 4.10
Iced Mocha 3.60 / 4.60
Americano 2.40 / 2.90 / 3.40
Espresso 2.00
Cappuccino 2.80
Non-Coffee Favorites
Chai Latte 3.40 / 3.90 / 4.40
Sugar Free Available
Iced Chai 3.40 / 4.40
Blended Chai 3.75 / 4.75
Hot Cocoa 2.80 / 3.30 / 3.80
Steamer 2.80 / 3.30 / 3.80
Frozen Cocoa 3.40 / 4.40
Syrup Flavors
Vanilla - Caramel* - Chocolate*
White Chocolate - Butter Pecan
Hazelnut - Raspberry - Almond
Peppermint
Extra Espresso .75
Milk Alternatives
Soy, Coconut, Almond .50
Teas
Hot Tea 1.95 / 2.20 / 2.85
Tea Latte 2.75 / 3.00 / 3.25
London Fog 3.20 / 3.70 / 4.20
Iced Tea 2.25 / 3.25
Black, Peach Green
Peach Black, Raspberry Black
Available Sweetened or Unsweetened
Small - 12 oz Medium - 16 oz Large - 20
SMOOTHIES
Fruit Smoothies 3.65/ 4.65
Strawberry Banana
Triple Berry
Tropical Bliss
Superfood
Chia Seed, or Vanilla Protein
Cinnamon Muffin
Gluten-Free Chocolate Chip Cookies $2.00

DINING

DOWNTOWN DISTRICT

Café 13
13 N. Vermilion Street
Danville • 217-260-0242

Cahill's Family Restaurant
334 N. Gilbert Street
Danville • 217-442-3992

Charlotte's
402 N. Gilbert Street
Danville • 217-442-2839

Great Wall Restaurant
2 E. Main Street
Danville • 217-443-2888

Green Island Chinese
11 N. Vermilion Street
Danville •217-443-8288

The Heron Restaurant
N. Vermilion Street
Danville • 217-213-5818

Jocko's
305 W. Williams Street
Danville • 217-443-6500

Rich's Deluxe
21 W. North Street
Danville • 217-442-6160

Tacos y Nieves Calvillo
501 N. Vermilion Street
Danville • 217-274-7337

Village Garden Restaurant
628 N. Gilbert Street
Danville • 217-446-7856

VIPS Restaurant
515 N. Vermilion Street
Danville • 217-442-1500

RETAIL DISTRICT

Applebee's
3553 N. Vermilion Street
Danville • 217-446-4182

Buen Apetito
3605 N. Vermilion Street
Danville • 217-431-8240

Buffalo Wild Wings
3101 N. Vermilion Street
Danville • 217-442-9464

Fujiyama Japanese Steak House
22 W. Newell Rd
Danville • 217-443-1688

La Potosina
3540 N. Vermilion Street
Danville • 217-446-1596

Monical's Pizza
3542 N. Vermilion Street
Danville • 217-446-3111

Montana Mike's
3215 N. Vermilion Street
Danville • 217-446-1237

Red Lobster
3217 N. Vermillion Street
Danville • 217-431-8484

Royal Buffet
4117 N. Vermillion Street
Danville • 217-446-6528

OTHER AREAS

El Toro Mexican Restaurant
619 S. Gilbert Street
Danville • 217-446-3090

Henk's Bait & Bite Café
302 N. Henning Road
Danville • 217-443-4111

Indian's Pizza
2519 Georgetown Road
Danville • 217-443-9080

La Potosina
215 S. Gilbert Street
Danville • 217-446-8060

Leon's Diner
210 N. Logan Avenue
Danville • 217-442-2482

Shark Grill
1511 N. Bowman Avenue
Danville • 217-213-5629

Rich's Family Restaurant
2200 Georgetown Road
Danville • 217-443-9666

Stoney's Restaurant
720 E. Voorhees Street
Danville • 217-213-5228

Georgetown
Wanda's Kitchen
100 N. Main Street
Georgetown • 217-662-2500

HOOPESTON

Hennings Root Beer Stand
411 S. Dixie Hwy
Hoopeston • 217-283-5782

La Casa Del Sol
1010 W. Chestnut Street Suite 4
Hoopeston • 217-283-8226

Monical's Pizza
618 W. Orange Street
Hoopeston • 217-283-7781

Pit Stop Restaurant
719 W. Elm Street
Hoopeston • 217-283-6505

Pizza King
111 E. Main Street
Hoopeston • 217-283-5911

OAKWOOD

Possum Trot Supper Club
2918 Batestown Road
Oakwood • 217-442-6066

RIDGE FARM

Doughbelly's Pizza
1 N. State Street
Ridge Farm • 217-247-2899

ROSSVILLE

Rossville Family Restaurant
715 S. Chicago Street
Rossville • 217-748-6201

SIDELL

Sonny's Corner Café
302 N. Gray Street
Sidell • 217-288-9351

TILTON

Grapevine Restaurant
200 W. 5th St.
Tilton • 217-709-0872

Green Jade Chinese Restaurant
1628 Georgetown Road
Tilton • 217-446-6868

Lupita's Family Restaurant
200 W. 5th Street
Tilton • 217-655-2233

Monical's Pizza
1628 Georgetown Road
Tilton • 217-443-5545

WESTVILLE

Stone Mountain Café
1510 North Franklin Street
Westville • 217-267-7540

Two Brothers Restaurant
1841 N. State Street
Westville • 217-267-2237

BAR & GRILLS

DOWNTOWN DISTRICT

After Hours located in Days Hotel
77 N. Gilbert Street
Danville • 217-443-6600

Fatman's Warehouse
138 1/2 N. Vermilion Street
Danville • 217-446-2424

The 610 Tap
610 N. Vermilion Street
Danville • 217-431-0610

Friendly Tavern
216 E. South Street
Danville • 217-442-6062

The Pub
12 E. North Street
Danville • 217-443-4466

Sarge's Tap
409 E. Main Street
Danville • 217-443-4049

South Street Saloon & Grill
206 E. South Street
Danville • 217-274-7222

Vermilion River Beer Company
103 N. Vermilion Street
Danville • 217-298-1308
Food by: Lovin' Cup Food Truck

RETAIL DISTRICT

Snapper's Bar & Grill
332 E. Liberty Lane
Danville • 217-442-3320

OTHER AREAS

American Legion Post #210
210 Prospect Place
Danville • 217-442-3201

Black Bear Bar & Grill
1902 W. Williams Street
Danville • 217-442-2327

Dale's Place
1217 E. Fairchild Street
Danville • 217-442-9605

Halfway Inn
1401 Warrington Avenue
Danville • 217-446-4248

I & I State Line Tavern
4015 E. Main Street
Danville • 217-446-2120

Iron Mike's Bar & Grill
2511 Georgetown Road
Danville • 217-655-2190

Jim & Jo's Bar & Grill
821 E. Fairchild Street
Danville • 217-446-9611

Kal's Roadhouse Bar & Grill
2526 Georgetown Road
Danville • 217-655-2739

Little Nugget Steak House
6 S. Henning Road
Danville • 217-446-4549

Moon Glo
3124 Perrysville Road
Danville • 217-442-9519

O'Brien's Corner Tavern
800 E. Main Street
Danville • 217-443-1981

Scooters Bar & Grill
1114 E. Voorhees Street
Danville • 217-213-5727

HOOPESTON

The Pump
1023 W. Main Street
Hoopeston • 217-283-5700

OAKWOOD

Exit 210 Saloon
12414 US Route 150
Oakwood • 217-442-3696

Pitstop Bar and Grill
500 N. Oakwood Street
Oakwood • 217-354-2000

POTOMAC

Lola's Bar & Grill
316 W. State Street
Potomac • 217-987-6588

RIDGE FARM

The Ridge
10 S. State Street
Ridge Farm • 217-247-9904

ROSSVILLE

The Pour House Bar & Grill
119 S. Chicago Street
Rossville • 217-478-4200

SIDELL

KJ's
114 W. Market Street
Sidell • 217-288-9455

TILTON

Better Days Cocktails & Bar
8 S. Hodge Street
Tilton • 217-446-6960

Robin's Bar & Grill
101 E. 5th St.
Tilton • 217-442-3145

QUICK SERVICE

CAMPUS DISTRICT

Burger King
847 E. Main Street
Danville • 217-446-6513

Subway
1220 E. Main Street
Danville • 217-431-2700

McDonald's
101 N. Bowman St.
Danville • 217-446-4520

DOWNTOWN DISTRICT

Domino's Pizza
714 N. Gilbert Street
Danville • 217-442-4242

Hardee's
15 W. Fairchild Street
Danville • 217-431-1171

Jimmy John's
306 W. Fairchild Street
Danville • 217-443-6000

Lee's Famous Recipe Chicken
501 N. Gilbert Street
Danville • 217-443-4760

Papa John's
302 W. Fairchild Street
Danville • 217-442-4200

Penn Station East Coast Subs
2 E. Main Street
Danville • 217-446-9850

RETAIL DISTRICT

Arby's
3190 N. Vermilion Street
Danville • 217-443-5169

Burger King
18 West Newell Street
Danville • 217-446-6023

County Market Café & Coffee Bar
2917 N. Vermilion Street
Danville • 217-443-8246

Culver's
3120 N. Vermilion Street
Danville • 217-213-6022

Dairy Queen
2711 N. Vermilion Street
Danville • 217-443-6975

Jimmy John's
3120 N. Vermilion Street
Danville • 217-443-2863

Little Caesar's Pizza
2715 N. Vermilion Street
Danville • 217-442-3900

McDonald's
3195 N. Vermilion Street
Danville • 217-446-0043

Papa Murphy's Pizza
3100 N. Vermilion Street
Danville • 217-446-7272

Popeyes Louisiana Chicken
3530 N. Vermilion Street
Danville • 217-213-5595

Steak 'n Shake
3201 N. Vermilion Street
Danville • 217-446-8167

Subway
2713 N. Vermilion Street
Danville • 217-442-7827

Taco Bell
2714 N. Vermilion Street
Danville • 217-446-2397

Wendy's
2501 N. Vermilion Street
Danville • 217-442-5980

OTHER AREAS

Arby's
143 S. Gilbert Street
Danville • 217-446-2636

Back Door Pizza & More
1000 N. Bowman Avenue
Danville • 217-442-9004

Godfather's Pizza
616 S. Bowman Avenue
Danville • 217-443-5340

Gross' Burgers
25 Henderson Street
Danville • 217-442-8848

Firehouse in Danville
610 E. Main Street
Danville • 217-446-9599

Long John Silver's
306 S. Gilbert Street
Danville • 217-442-3211

McDonald's
109 S. Gilbert Street
Danville • 217-446-4084

Pizza Hut
133 S. Gilbert Street
Danville • 217-443-6400

Steak 'n Shake
408 S. Gilbert Street
Danville • 217-443-1092

Subway
100 S. Gilbert Street
Danville • 217-442-7072

Taco Bell
501 S. Gilbert Street
Danville • 217-442-6721

GEORGETOWN

McDonald's
502 N. Main Street
Georgetown • 217-662-6122

HOOPESTON

Subway
105 N. Main Street
Georgetown • 217-662-6300
Hoopeston

McDonald's
824 S. Dixie Highway
Hoopeston • 217-283-9333

Subway
912 S. Dixie Highway
Hoopeston • 217-283-7300

OAKWOOD

McDonald's
499 N. Oakwood Street
Oakwood • 217-354-4205

Subway
502 N. Oakwood Street
Oakwood • 217-354-4655

TILTON

Burger King
1629 Georgetown Road
Tilton • 217-431-2715

County Market Café & Coffee Bar
1628 Georgetown Road
Tilton • 217-443-3209

Mike's Grill
2006 Georgetown Road
Tilton • 217-446-6605

WESTVILLE

Dairy Queen
1130 N. State Street
Westville • 217-267-2897

Subway
202 S. State Street
Westville • 217-267-7144

SPECIALITY & SEASONAL

DOWNTOWN DISTRICT

Dairy Queen
1203 E. Main Street
Danville • 217-442-0235

Lovin Cup Food Truck
103 N. Vermillion Street
Danville • 217-519-5334

Royal Donut
911 N. Vermillion Street
Danville • 217-443-1441

The Slotted Spoon
212 W. Fairchild Street
Danville • 217-213-5596
Prepares family-sized meals for pickup only

RETAIL DISTRICT

Custard Cup
2507 N. Vermillion Street
Danville • 217-443-0221

Mad Goat Coffee (North)
2601 N. Vermillion Street
Danville • 217-516-8909

OTHER AREAS

Dairy Barn
103 N. North Street (Hillery)
Danville • 217-474-0779

Mad Goat Coffee (South)
701 S. Gilbert Street
Danville • 217-213-5395

BISMARCK

Andi Mae's Ice Cream Shoppe
17143 E. 2750 N. Road
Bismarck • 217-497-4034

CATLIN

High on the Hog
102 Commercial Street
Catlin • 217-497-0951

GEORGETOWN

The Red Shed on Lickskillet
1800 East Road
Georgetown • 217-662-8865
(Seasonal – Open End of March to mid Nov)
Thur, Fri & Sat Only

HOOPESTON

Café Delights
417 Market Street
Hoopeston • 217-283-5566

OAKWOOD

Obie's Artic Chill
102 S. Oakwood Street
Oakwood • 217-354-4412

Park Bistro
Kickapoo State Park
10906 Kickapoo Park Road
Oakwood • 217-898-1013

TILTON

Mike's Chill
2006 Georgetown Road
Tilton • 217-431-5547

Places to Stay

Bed & Breakfasts

The Has Bin Guest House
2 S. Chicago St.
Alvin, IL 61811
217-304-0108
www.thehasbinguesthouse.com

Sleepy Creek Bed & Winery
8254 E. 1425 North Road
Fairmount, IL 61841
217-733-0330
www.sleepycreekvineyards.com

Yorkshire Bed and Breakfast
1664 N. Vermilion Street
Danville, IL
217-442-4590
www.theyorkshirebandb.com

Hotels & Motels

Days Hotel & Conference Center
217-443-6600
800-329-7466
77 N. Gilbert Street • Danville
Exit #215 off I-74
103 units, CC, R, L, outdoor pool, restaurant, bar
www.daysinn.com

Hampton Inn & Suites
217-442-3300
800-HAMPTON
370 Eastgate Drive • Danville
Exit #220 off I-74
72 units, indoor pool, fitness center, CC
www.hamptoninn.com

Holiday Inn Express & Suites
217-442-2500
800-HOLIDAY
310 Eastgate Drive • Danville
Exit #220 off I-74
72 units, indoor pool, fitness center, CC
www.hiexpress.com

Quality Inn & Suites
217-443-8004
877-4CHOICE
383 Lynch Drive • Danville
Exit #220 off I-74
56 units, CC, indoor pool, hot tub
www.choicehotels.com

Red Roof Inn
217-443-3388
800-REDROOF
389 Lynch Drive • Danville
Exit #220 off I-74
www.redroof.com

Regency Inn - Best Western
217-446-2111
800-973-8376
360 Eastgate Drive • Danville
Exit #220 off I-74
42 units, CC, indoor pool
www.bestwestern.com

Riverside Inn - Best Western
217-431-0020
800-528-1234
57 S. Gilbert Street • Danville
Exit #215 off I-74
42 units, CC, outdoor pool
www.bestwestern.com

Sleep Inn & Suites
217-442-6600
361 Lynch Drive • Danville
Exit #220 off I-74
Free breakfast buffet, CC, indoor pool, Jacuzzi, exercise room, business center
www.sleepinn.com/hotel//IL195

Super 8
217-443-4499
800-800-8000
377 Lynch Drive • Danville
Exit #220 off I-74
49 units, CC
www.super8.com

TownePlace Suites by Marriott
217-504-0126
330 Eastgate Drive • Danville
Exit #220 off I-74
80 suite units, free breakfast,CC, fitness center, indoor pool, business center
www.towneplacesuites.com

HOTEL/MOTEL AMENITY GUIDE

HOTEL/MOTEL	NUMBER OF ROOMS	AMENITIES
DAYS INN & CONFERENCE CENTER	103	
HAMPTON INN AND SUITES	72	
HOLIDAY INN EXPRESS HOTEL & SUITES	72	
QUALITY INN & SUITES	56	
REGENCY INN- BEST WESTERN	42	
RED ROOF INN	56	
RIVERSIDE INN - BEST WESTERN	42	
SLEEP INN & SUITES	76	
SUPER 8	49	
TOWNEPLACE SUITES BY MARRIOTT	80	

KEY

- INTERNET
- INDOOR POOL
- OUTDOOR POOL
- PET FRIENDLY
- MEETING FACILITIES
- FITNESS FACILITY
- BREAKFAST

Days Hotel
The Best Value Under The Sun

Days Hotel & Conference Center

77 N Gilbert St.
Danville
217-443-6600
www.dayshoteldanville.com

Present this Coupon for
10% OFF
Your Visit
Exp. 6/30/20

Banquet/Conference Facility, Seasonal Pool, Pets Allowed (with fee), Professional Service, After Hours Lounge and Semi Parking Exceptional Value!

Hampton Inn & Suites

370 Eastgate Dr.
Danville
Exit 220 Off I-74

(217) 442-3300

Holiday Inn Express & Suites

Reservations:
1-888-HOLIDAY
370 Eastgate Dr.
Danville
Exit 220 Off I-74

(217) 442-2500
Newly Renovated 2015

Accommodations:

• Complimentary Deluxe Continental Breakfast • Indoor Heated Pool/Spa
• Deluxe Studio Suites/Executive Suites • Fitness Center
• Conference Meeting Room • Free In Room Amenities
• Data Port/Free Local Calls In Every Room
• Corporate & Government Rates Available • Business Center
• Free High Speed WIFI Internet Access

ALL NEW 2019 TOWNEPLACE SUITES® BY MARRIOTT

Your place to unwind in Vermilion County.

SLEEPY CREEK
VINEYARDS

SleepyCreekVineyards.com
217-733-0330

Wine Tasting & Tours • Vacation Rental • Weddings
Performances • Private Events • Art

Best Western Regency Inn
360 Eastgate Drive • Exit 220 • Danville, IL 61834
(217) 446-2111

Best Western.

Come see our Newly Remodeled Facilty with a renovated pool and hot tub for your ultimate relaxation!

We have the perfect space to accomodate your traveling needs! We have a unique outdoor Gazebo that is the perfect place for outdoor BBQ's and relaxation!

Newly Renovated Professional Service, Exceptional Value Trip Advisor #1 Rated

- FREE Breakfast Buffet
- FREE WI-FI
- AAA/AARP Rates
- Heated Indoor Pool
- Deluxe Suites & Whirlpool Suites
- 100% Smoke Free/Pet Friendly
- Exercise Room/Guest Laundry
- Fridge, Microwave & Coffeemakers in all rooms

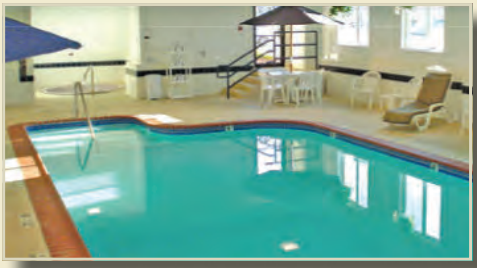

361 Lynch Drive, Danville, Illinois 61834
217-442-6600
www.sleepinn.com/Hotel/IL195
Extended Stay/Relocation Rates

CANDLE LITE MOTEL

3626 N. Vermilion
Danville, IL 61832
1/2 Mile North of Village Mall

Phone: (217) 442-1988
Fax: (217) 442-1996
Hosts, Mr. & Mrs. Shah

AMENITIES
- King / Queen Beds
- Direct Dial Phones
- Air Conditioned
- High Speed Wireless Internet
- Microwaves
- Flat Screen TV
- Free WiFi

HALL OF FAME
PLAQUES & SIGNS
3550 N. Vermilion St.
Danville, Illinois

- Banners
- Signs
- Awards
- Plaques

www.halloffameplaques.com

Call (217) 446-8313
for your next custom project!

BW
Best Western®
Riverside Inn

57 S. Gilbert St., Danville, IL 61832
217-431-0020

City/ County

Temple
Plaza

VERMILION COUNTY, ILLINOIS

A bustling river town was the dream of Dan Beckwith when he first came to Vermilion County. Beckwith donated twenty acres of the first eighty and platted the town into lots north and south of Main Street, and east and west of Vermilion.

Amidst the chants of auctioneer Harvey Luddington, on a warm morning on April 10, 1827, the town of Danville was born. The new county seat was established, and brave entrepreneurs attend the sale and settlement of the first forty-two lots.

Coal mining, railroading, and manufacturing, Danville has had them all. Today, nestled within the area of natural beauty and abundant resources, Danville still has a lot to offer those who follow in the paths of the first settlers.

Vermilion County was established January 18, 1826 and comprises 898 square miles. Danville is the county seat. Vermilion County is served by a number of commercial rail routes, as well as Interstate 74 and the Vermilion County Regional Airport.

City of Danville
17 W. Main Street • Danville
217-431-2400
www.cityofdanville.org

Vermilion County Administration Building
201 N. Vermilion Street, Danville
217-554-6000
www.co.vermilion.il.us

Rita B. Garman
Vermilion County Courthouse
4 N. Vermilion Street • Danville
217-554-7700
www.co.vermilion.il.us

TOURISM

Danville Area Convention & Visitors' Bureau
100 W. Main Street, Suite 146 • Danville
217-442-2096
800-383-4386
www.visitdanvillearea.com

BUSINESS

Vermilion Advantage
15 N. Walnut Street • Danville
217-442-6201
www.vermilionadvantage.com

EDUCATION

District 118
Administrative Office
110 E. Williams Street • Danville
217-444-1000

Schlarman Academy
2112 N. Vermilion • Danville
217-442-2725

HOUSING & REAL ESTATE

Danville Area Board of Realtors
15 Ridgeview • Danville
217-443-2170

LIBRARY

Danville Public Library
319 N. Vermilion St. • Danville
Danville, IL
217-477-5220
www.danville.lib.il.us

MEDICAL CENTERS

Carle – Danville on Fairchild
311 W. Fairchild • Danville
217-431-7600
www.carle.org
- Convenient Care 217-431-7888
  Mon – Fri: 8am-8pm
  Sat: 8am-noon

Carle – Danville on Vermilion
2300 N. Vermilion Street • Danville
217-431-1200
www.carle.org

MEDICAL CARE (CONTINUED)

Christie Clinic – Danville on Logan
800 N. Logan Avenue #105 • Danville
217-431-6330
www.christieclinic.com

Christie Clinic – Danville on Vermilion
3545 N. Vermilion Street • Danville
217-442-8611
www.christieclinic.com
- Convenient Care 217-366-8130
  Danville: Mon – Fri: 8am-8pm
  Sat: 8am-8pm
  Sun: Closed

OSF Medical Group
707 N. Logan Avenue • Danville
217-446-6410
www.www.osfhealthcare.org
- OSF PromptCare 217-477-4707
  Mon-Sat: 8am-7pm
  Sunday: 8am-6pm
  Open Holidays: 8am-5pm
  (Except Thanksgiving & Christmas)

OSF Sacred Heart Medical Center
(Emergency Department)
812 N. Logan Avenue • Danville
217-443-5000
www.osfhealthcare.org

VA Illiana Health Care
1900 E. Main Street • Danville
217-554-3000
www.danville.va.gov

POST OFFICE

US Post Office
303 N. Hazel St. • Danville
Danville, IL
217-446-9440
(800) 275-8777
www.usps.com

FAIRCHILD
ANIMAL HOSPITAL

Carol Grice, DVM • Laura Havlin-Bradley, DVM
Michael Witherspoon, DVM
619 Oak Street, Danville, IL
www.fairchildanimalhospital.com
217-442-9009

YOUR
COMMUNITY CARE

When you **NEED** us.
We are **HERE.**

Caring for patients is who we are and what we do. Christie Clinic is proud to serve Danville with accessible, quality medical care for you and your family.

CHRISTIE CLINIC IN DANVILLE ON LOGAN
800 North Logan Avenue
217.431.6330
- Dermatology
- Dietitian
- OB/GYN **366.1255**
- Urology
- Vein & Vascular

CHRISTIE CLINIC IN DANVILLE ON VERMILION
3545 North Vermilion Street
217.442.8611
- Convenient Care
- Family Medicine
- Laboratory
- Orthopedics
- Pain Management and Rehabilitation
- Physical Therapy
- Radiology
- Sports Medicine

CHRISTIE CLINIC
christieclinic.com

VISIT OUR VERMILION COUNTY TOWNS & VILLAGES

Allerton	108 N. Vermilion	Allerton, IL 61810	217-834-3486
Alvin	PO Box 140	Alvin, IL 61811	217-765-3669
Belgium	17 Orlea St.	Westville, IL 61833	217-446-6241
Bismarck	204 S. Chicago	Bismarck, IL 61814	217-759-7984
Catlin	PO Box 627	Catlin, IL 61817	217-427-2131
Danville	17 W. Main St.	Danville, IL 61832	217-431-2400
Fairmount	PO Box 183	Fairmount, IL 61841	217-733-2388
Fithian	PO Box 22	Fithian, IL 61844	217-548-2497
Georgetown	208 S. Walnut	Georgetown, IL 61846	217-662-2525
Henning	PO Box 1	Henning, IL 61848	217-304-6887
Hoopeston	301 W. Main St.	Hoopeston, IL 60942	217-283-5833
Indianola	PO Box 26	Indianola, IL 61850	217-284-3282
Muncie	PO Box 51	Muncie, IL 61857	217-260-0713
Oakwood	PO Box 184	Oakwood, IL 61858	217-354-4255
Potomac	103 Downing Dr.	Potomac, IL 61865	217-987-6900
Rankin	PO Box 177	Rankin, IL 60960	217-397-2280
Ridge Farm	8 W. Owen	Ridge Farm, IL 60870	217-247-2239
Rossville	120 E. Attica	Rossville, IL 60963	217-748-6914
Sidell	Box 407	Sidell, IL 60876	217-288-9251
Tilton	1001 Tilton Road	Tilton, IL 61833	217-477-0800
Westville	201 N. State	Westville, IL 61883	217-267-2507

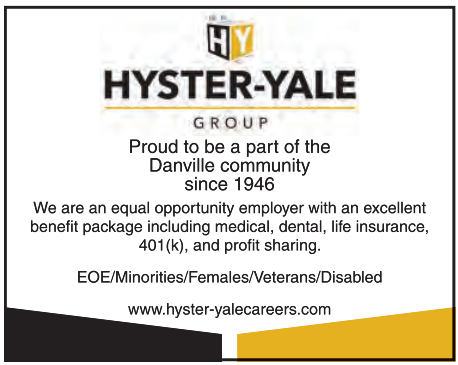

15 N. Walnut St., Danville
217-442-6201 | (800) 373-6201
Fax: (217) 442-6228
www.vermilionadvantage.com

ECONOMIC DEVELOPMENT

WORKFORCE DEVELOPMENT

- Job Board
- Education and
- Training Resources
- Career Awareness

COUNCILS

- Human Resources
- Safety Council
- Mayor's Council
- Inter-Governmental Planning Council

VERMILION COUNTY

Population: 80,000

DANVILLE

County Seat,
Population: 30,000

FACTS:
Cost of living 10% less
than the national average
Affordable housing

Diverse Economy
Mix of highly successful entrepreneurs, services, national & international manufacturers, transportation and distribution specialists

Education
Childcare & Pre-K, 24 elementary schools, 12 high schools, public and faith based.

Higher education
Danville Area Community College
Lakeview School of Nursing

Healthcare
Carle Physicians Group
Christie Clinic
Carle Hoopeston Regional Health Center
VA Illiana Health Care
OSF HealthCare

FIBERTEQ
A Winning Combination!

Fiberteq, LLC is a world class manufacturing organization that produces high quality wet-formed fiberglass mat for use in roofing and other commercial applications.

www.fiberteq.com

3650 Southgate Drive | Danville, IL 61834

AQUA
The groundwork for a better tomorrow.

/MyAquaAmerica
@MyAquaAmerica
AquaAmerica.com

Danville Metal
Growing in Vermilion County since 1946.
danvillemetal.com

HEARTLAND PROPERTIES GROUP

Providers of clean well maintained affordable housing in the Danville area for over 35 years!

Locations by major employers, Interstate, medical district, and north retail corridor - with approximately 300 high quality units

SUNSET COVE 2200 N Vermilion (North Danville)

1221 N Logan (North Medical District)

3816 Sonny Lane (North Danville)

9 Ridgeview (North Danville)

FULLY FURNISHED EXTENDED STAY HOUSING

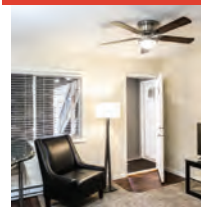

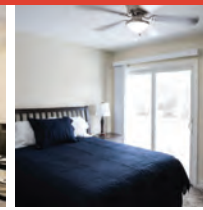

Extended Stay Rentals
www.HeartlandPropertiesInc.net

Offering:
- Fully Furnished Extended Stay Housing
- Modern 500 – 1100 sq ft Apartments
- Updated 3 Bedroom Houses
- Great locations through out the city

Office Locations & Hours

HEARTLAND BUILDING
715 W Fairchild
(217) 442-3266
M - F 8 AM – 5 PM
Sat 9 – Noon

SUNSET COVE
2200 N Vermilion St
(217) 442-1211
M - F 8:30 AM – 5 PM
Sat 9 – Noon

Other Time With Appointments - Call for an after hour appointment

Visit our website www.visitdanvillearea.com for information on where to stay, eat, shop and play. Or call 800.383.4386

IN TOWN?

Stop by our office at 100 W. Main and pick up brochures from all over the state. You can also email your request to: **info@danvilleareainfo.com**

VISITOR SERVICES

DACVB serves as a visitor center for Danville and Vermilion County, providing year-around quality customer service and travel information to visitors and potential visitors for the past 35 years. We serve as the tourism management organization for Danville and Vermilion County.

#visitdanvillearea

The Danville Area Convention & Visitors' Bureau (DACVB) has made every effort to provide accurate listings. We do not guarantee the accuracy of the listings presented and are not responsible for changes, omissions or errors. Requests for more detailed information should be made to the entity in the listing. DACVB is not responsible for the quality of goods or services provided by entities listed in this Visitors" Guide nor do we make any endorsement, representation or warranty for any listing. DACVB retains right of refusal on any advertisement submitted. To assure a safe and happy trip, call ahead to verify information.

The Danville Area Visitors' Guide is produced in partnership by the Commercial-News and the Danville Area Convention and Visitors' Bureau.

Executive Director: Jeanie Cooke
Finance Administrator: Phil Yuochunas
Marketing Specialist: Rhonda Ellis

COMMERCIAL-NEWS
Advertising Manager: Cindy Decker
Graphic Coordinator: Michael Roegner
Photo Credits: Tom Marriage, Roland Lim, Deb Edwards, Sandy Bush

Real, Local, Trusted.

www.commercial-news.com

COMMERCIAL-NEWS

www.commercial-news.com

Your News. Your Paper. Every Day

Vermilion House

3535 North
Vermilion Street
Danville, IL 61832

Phone: 217-442-6688
TDD/TTY Users dial:
711 or 1-800-526-0844

Email:

vermilionhouse
@shpmanagement.com

AMENITIES

Affordable housing for individuals 55 years of age or older or disabled.

- Rent based on 30% of income;
- Spacious 1 bedroom apartments;
- Heat & water included;
- On-site laundry and community room;
- Conveniently located within minutes to local services.

Visit us today!

Vermilion House
APARTMENTS

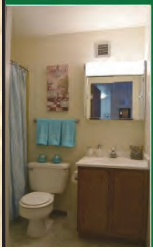

SHPMANAGEMENTCORP
BUILDING STRONG, SUSTAINABLE COMMUNITIES FOR RESIDENTS AND OWNERS

EQUAL HOUSING OPPORTUNITY

SHP Management Corp. does not discriminate on the basis of disability status in the admission or access to, or treatment or employment in, its federally assisted programs and activities.

Danville School District 118

FOUNDED 1862

www.danville118.org

Danville High School Graduates Enter the Workforce

Resume Ready

Proud to Present

Pre-Graduation Qualifications, Skills and Accomplishments

Over $300,000 Scholarships in 2018

Danville Viking Graduates

Danville School District 118
Prepared, Advanced, Competitive!

Educational Opportunities

Internships: Thyssen Krupp and area businesses provide intern opportunities
Introduction to Teaching: Clinical experience in 118 schools, course offering at DACC, summer opportunities at University of Illinois
Pre-AP & AP Courses: AP Environmental Science, AP Chemistry, AP Physics, AP US History, AP Literature, AP Calculus, AP Music Theory
AVID: Engaging & rigorous student centered learning for college and career
Dual Credit Courses via Danville Area Community College Partnership: Statistics, Accounting, Literature, Rhetoric, Intro to Engineering Design

Career & Technical Education

Welding, Geometry in Construction, Auto Body, Auto Mechanics, Health Occupations, Computer Networking, Electronics, Graphic Design, Early Childhood, Culinary Arts, Logistics & Distribution, Industrial Technology, Criminal Justice, PLTW Pre-Engineering Program; Business, Computer & Industrial courses offers real world hands-on experience with industry recognized credentials & certifications like OSHA, ADOBE, MS-OFFICE

Personal Growth

Class 3A—Big 12 Athletics; Mixed Show Choir at National HS Competition; Marching Band; Foundation of Community Involvement; Social Diversity; JROTC Army-developed leadership

Continuing Education in Close Proximity:

Six universities located within 90 miles of Danville; University of Illinois—35 miles

Student Enrollment 1,500

Extended Year Opportunities
Academic Support
University of Illinois Partnership with
Summer Program Scholarships

6/2019 14,000